

THE ORGANISATIONAL STRUCTURE OF THE VIGILANCE DEPARTMENT

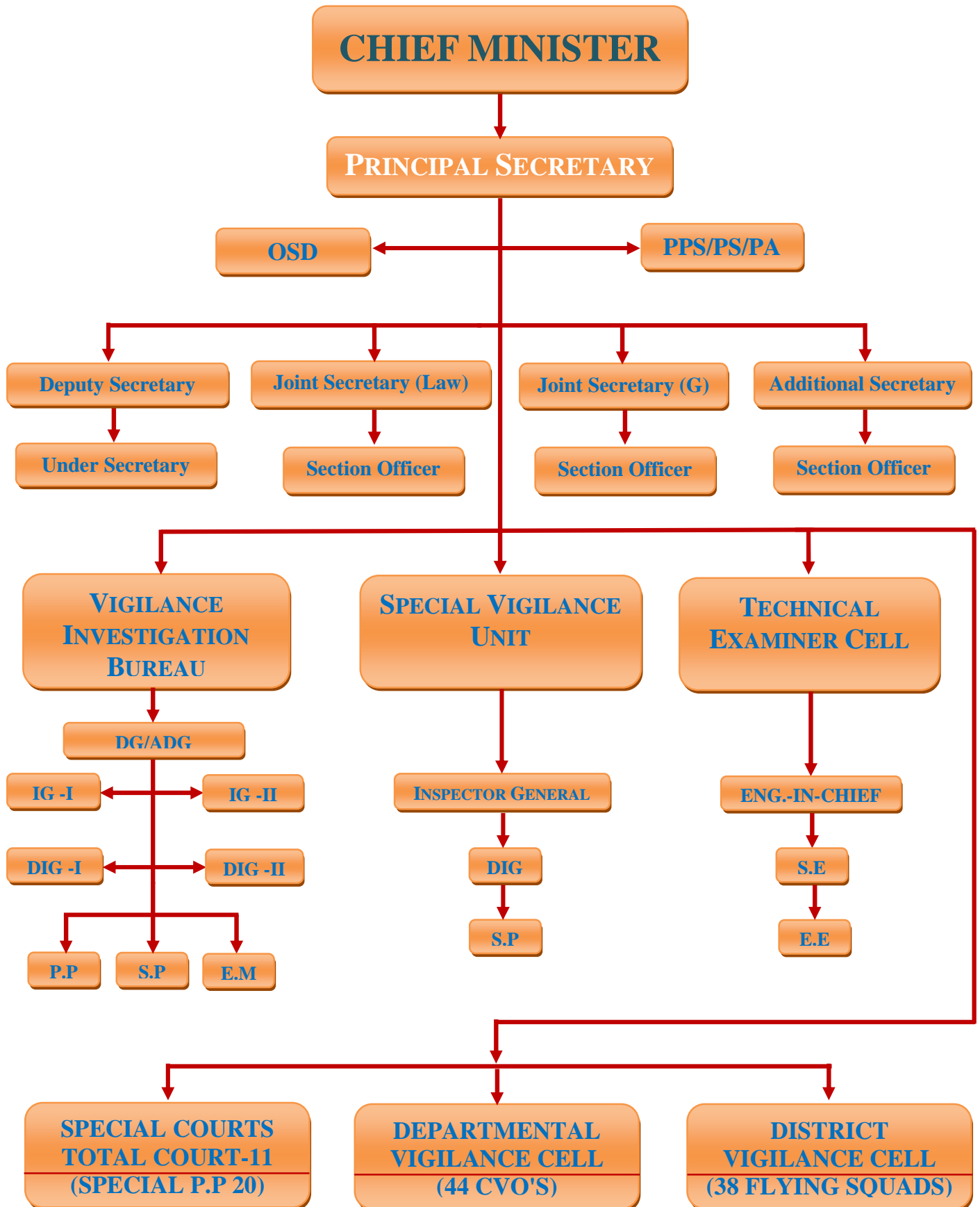

**Principal Secretary
(Dr. D. S. Gangwar)**

**OSD
(A.K Thakur)**

**PPS
(Vijay Prasad)**

P.S/P.A

Section-1

**Dy. Secretary
(Shiv Shankar Das)**

**Under Secretary
(G. N. Chaudhary)**

Assistant

1. Prem Kumar Sah
2. R. P. Chaudhary
3. Vikash Kr. Jaiswal

Section-2

**Joint Secretary (Law)
(Sunil Kr. Singh)**

**Section Officer
(Madan Lal)**

Assistant

1. Surendra Verma
2. Sanjeeb Kr. Jha

Section-3

Joint Secretary (G)

**Section Officer
(Shivmangal Pal)**

Assistant

1. Rajan Kumar Gupta
2. Shailendra Kr. Sah
3. Suresh Prasad

Section-4

**Add. Secretary-Cum-IFA
(Umesh Chandra Bishwas)
Asst. Financial Adviser**

**Section Officer
(Balram Prasad)**

Assistant

1. Sandip Kumar
2. Rajan Kumar
3. Rajesh Kumar
4. Amerendra Kumar

VIGILANCE INVESTIGATION BUREAU

SPECIAL VIGILANCE UNIT

TECHNICAL EXAMINER CELL

DEPARTMENTAL VIGILANCE CELL

DISTRICT VIGILANCE CELL

**DG/ADG
(Ravindra Kumar)**

Inspector General

**Inspector General
(Anupma Nilekar)**

**Inspector General
(Ratn Sanjay Katiyar)**

**Engineer-In-Chief
(Ravi Shankar Pd. Singh)**

**Chief Vigilance Officer
In all the 44 Departments**

**Flying Squads
In all the 38 Districts**

DIG

DIG

DIG

Superintending Engineer
1. S. N. Singh
2. Rakesh Ranjan
3. Ramesh Pd. Singh

S.P

1. Shiva Kumar Jha
2. Deepak Ranjan
3. Suresh Kr. Chaudhary

S.P

1. Arun Kumar Sharma

Executive Engineer

1. Rai Sanjeev Sahay
2. Vinay Kumar
3. Ashok Kumar
4. Arun Kumar Thakur
5. Shambhu Sharan Singh



**VIGILANCE INVESTIGATION
BUREAU**



Director General



IG (I)



IG (II)



DIG (I)



DIG (II)



**Public
Prosecutors**



**Spl.
Magistrate**



**S.Ps.
(Police)**



**Dy. S.Ps.
(Police)**



**Inspector
(Police)**



**Sub
Inspectors
(Police)**

B

SPECIAL VIGILANCE UNIT

Inspector General

DIG

SPs (Police)
(on contractual basis)

Dy. S.Ps.

Inspectors

Sub-Inspectors

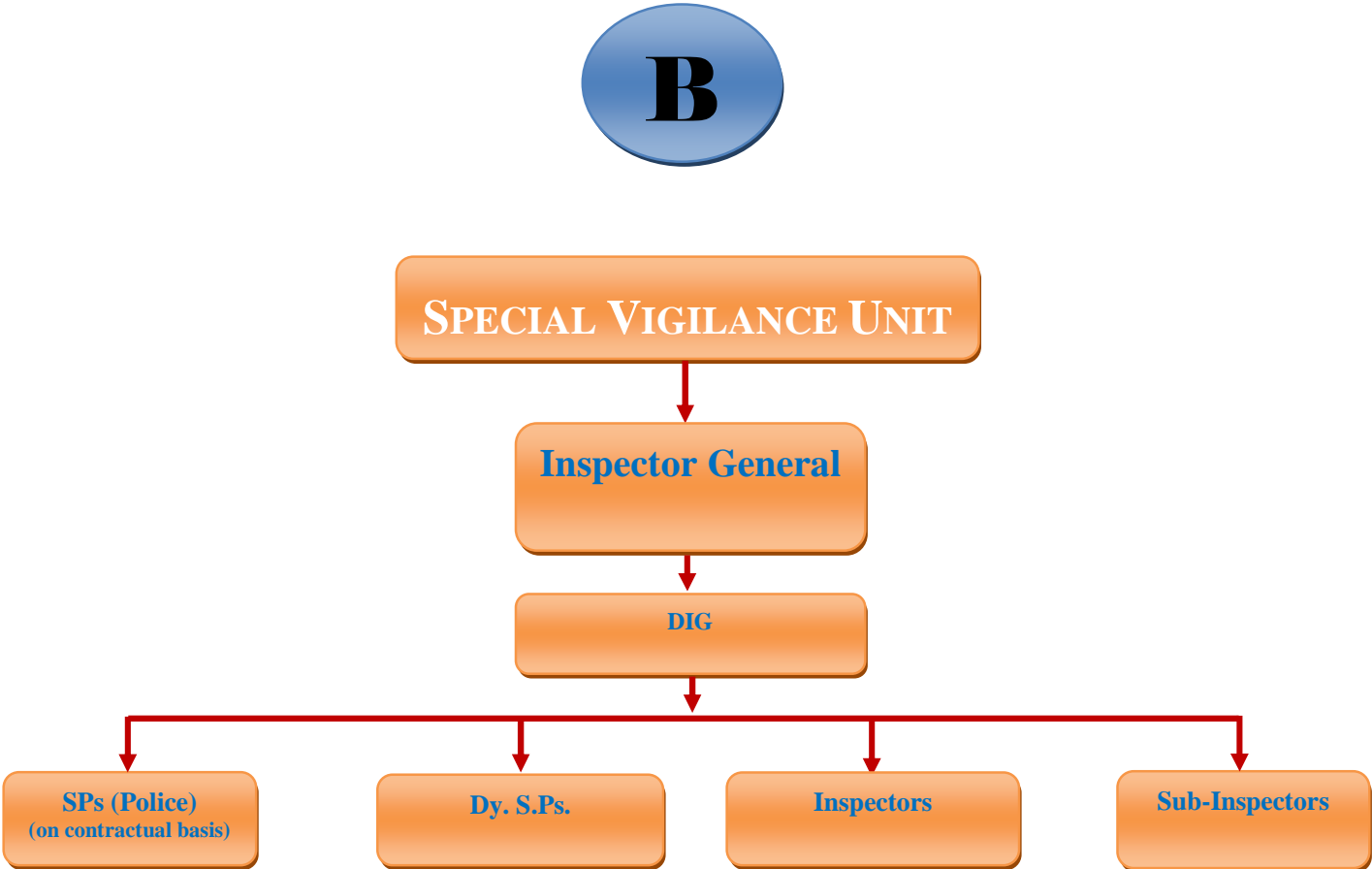

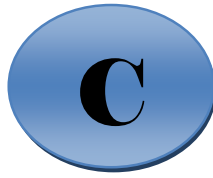

TECHNICAL EXAMINERS CELL



Engineer-in-Chief

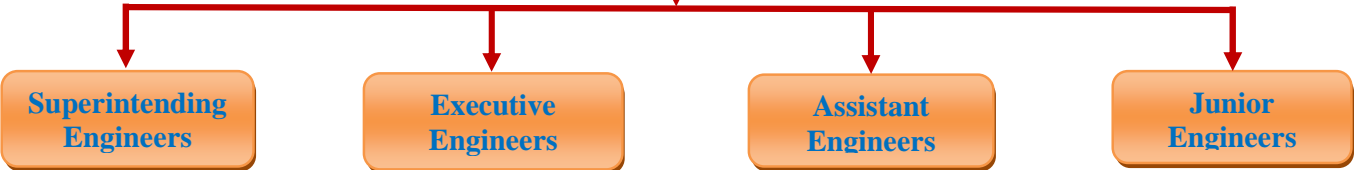

**Superintending
Engineers**

**Executive
Engineers**

**Assistant
Engineers**

**Junior
Engineers**